

PLAN VIEW

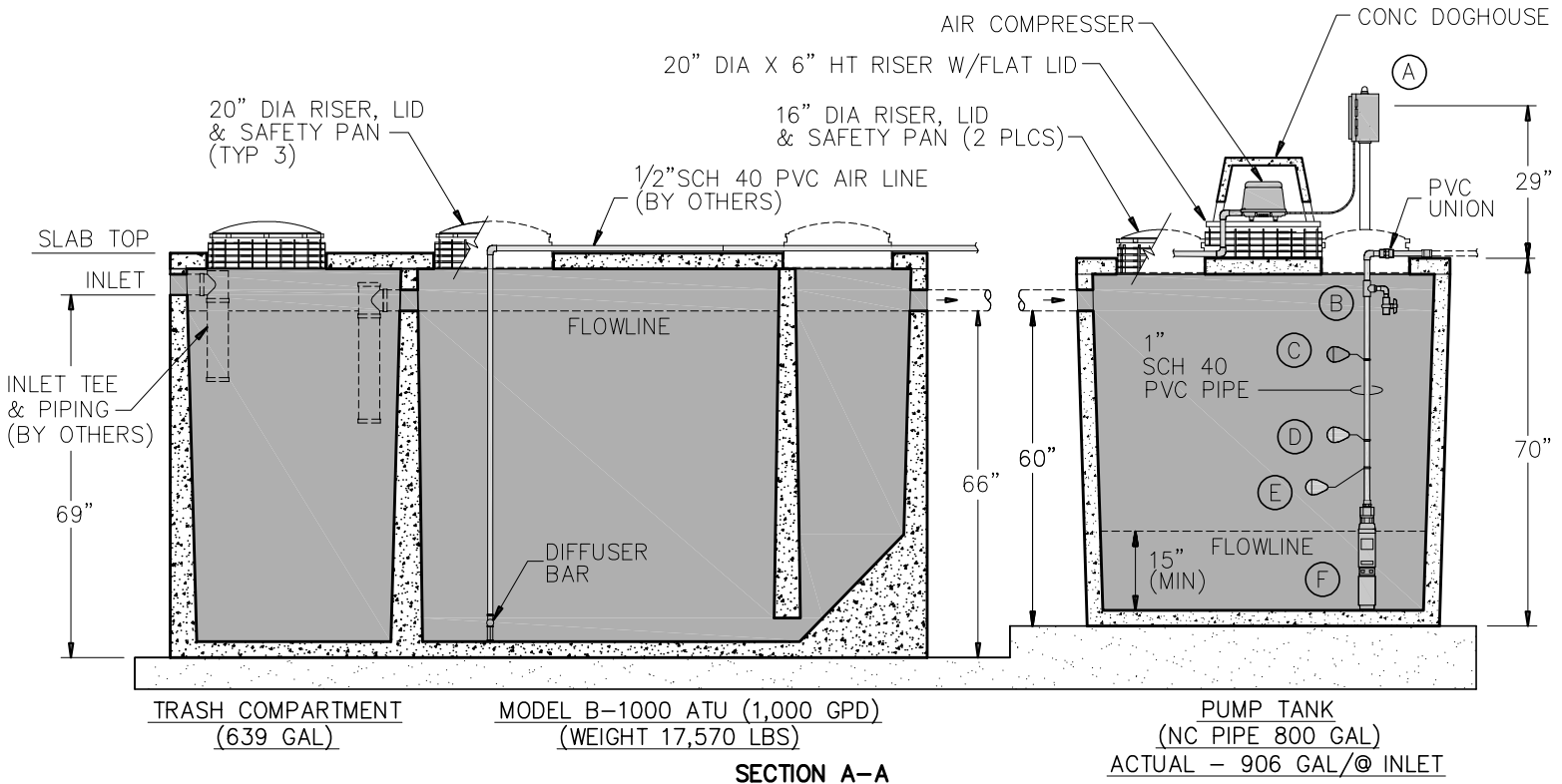

SECTION A-A

GENERAL NOTES:

- DESIGN SHALL MEET OR EXCEED ASTM C-1227 SPECIFICATIONS
- 4000 PSI CONCRETE AT 28 DAYS
- ASTM A615, GRADE 60 REINFORCING
- TREATMENT CAPACITY: 1,000 GPD
- BOD LOADING: 3.0 LBS PER DAY

BURIAL DEPTH:

- MAXIMUM BURIAL DEPTH TO BE 40" FROM SLAB TOP TO GRADE

EQUIPMENT:

- (A) CONTROL PANEL W/ TIMER FOR NIGHT SPRAY APPLICATION (OPTIONAL DRIP DOSING PANEL AVAILABLE)
- (B) RELIEF VALVE
- (C) HIGH WATER ALARM FLOAT
- (D) PUMP OVERRIDE FLOAT
- (E) PUMP CONTROL FLOAT
- (F) 20 GPM 1/2 HIGH HEAD EFFLUENT PUMP

EQUIPMENT:

- TABLET OR LIQUID CHLORINATOR AVAILABLE
- ADDITIONAL RISERS AVAILABLE TO BRING ACCESS TO GRADE (NOT INCLUDED)

ADDITIONAL PUMP TANK SIZES AVAILABLE



"Providing Concrete Environmental Solutions"

9235 Main Street #1
P.O. Box 507
Needville, Texas, 77461
1-888-331-5871

NUWATER
AEROBIC TREATMENT UNIT
B-1000/800 PUMP TANK

NC-008-013

Scale: N.T.S.
* All Dimensions subject to allowable specification tolerances.

Date: 10/02/19

Rev Date: 11/28/22

Approved By: _____ Date: _____