

ALL PIPING & TEE'S BY OTHERS

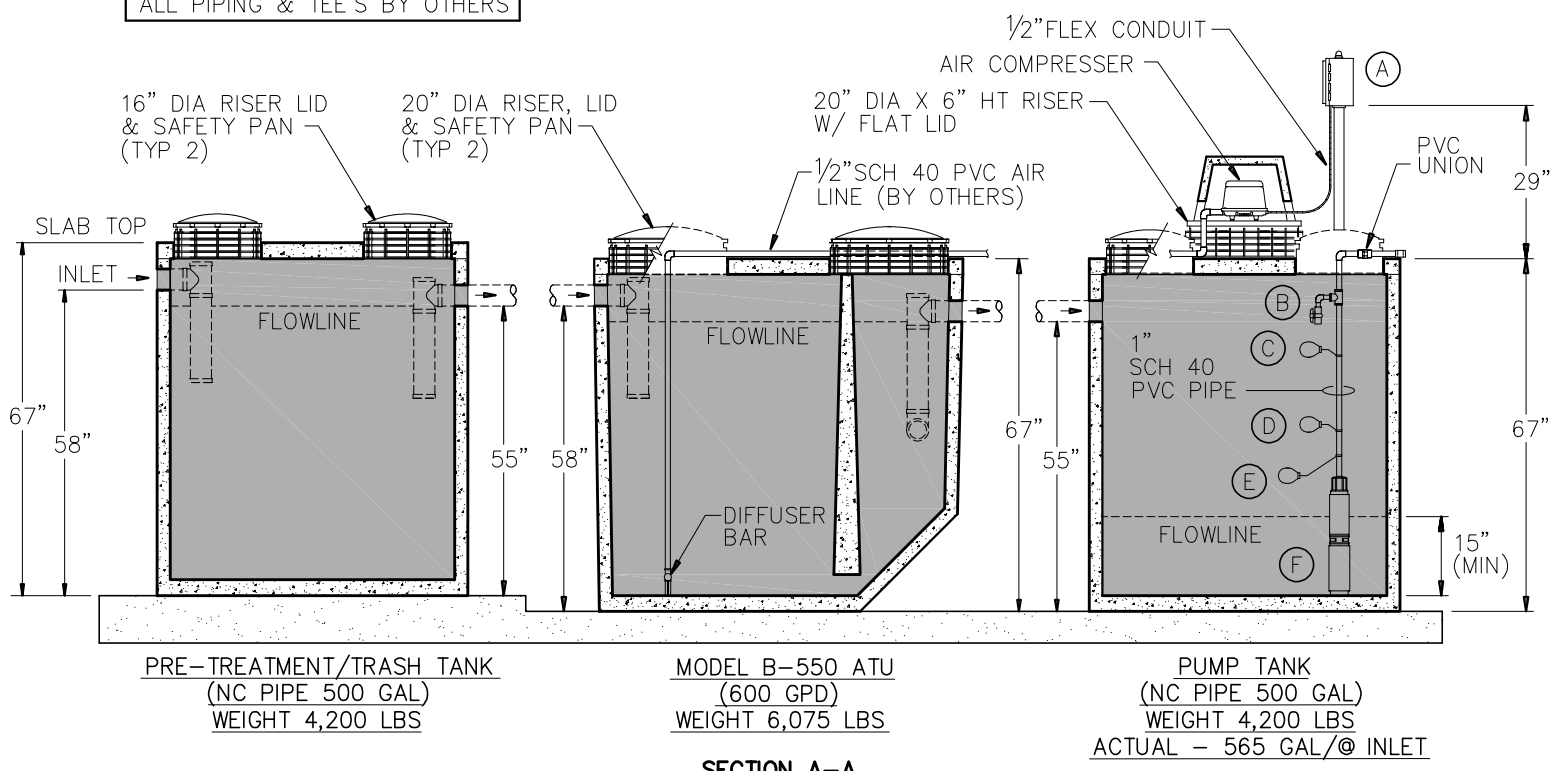

GENERAL NOTES:

- DESIGN SHALL MEET OR EXCEED ASTM C-1227 SPECIFICATIONS
- 4000 PSI CONCRETE AT 28 DAYS
- ASTM A615, GRADE 60 REINFORCING
- TREATMENT CAPACITY: 600 GPD
- BOD LOADING: 1.5 LBS PER DAY

BURIAL DEPTH:

- MAXIMUM BURIAL DEPTH TO BE 40" FROM SLAB TOP TO GRADE

EQUIPMENT:

- (A) CONTROL PANEL W/ TIMER FOR NIGHT SPRAY APPLICATION (OPTIONAL DRIP DOSING PANEL AVAILABLE)
- (B) RELIEF VALVE
- (C) HIGH WATER ALARM FLOAT
- (D) PUMP OVERRIDE FLOAT
- (E) PUMP CONTROL FLOAT
- (F) 20 GPM 1/2 HIGH HEAD EFFLUENT PUMP

EQUIPMENT:

- TABLET OR LIQUID CHLORINATOR AVAILABLE
- ADDITIONAL RISERS AVAILABLE TO BRING ACCESS TO GRADE (NOT INCLUDED)

ADDITIONAL PUMP TANK SIZES AVAILABLE



9235 Main Street #1
 P.O. Box 507
 Needville, Texas, 77461
 1-888-331-5871

"Providing Concrete Environmental Solutions"

NUWATER
 SINGLE TANK
 AEROBIC TREATMENT UNIT
 500/600/500

NC-008-005

Scale: N.T.S.
 * All Dimensions subject to allowable specification tolerances.

Date: 09/09/19

Rev Date: 11/28/22

Approved By: _____ Date: _____